

ONDERDELENLIJST C-WARRIOR485

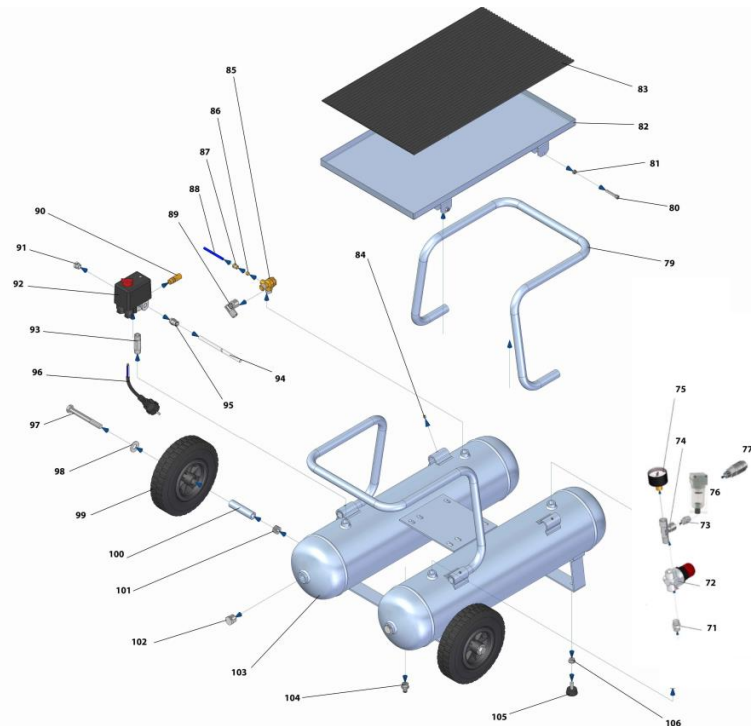
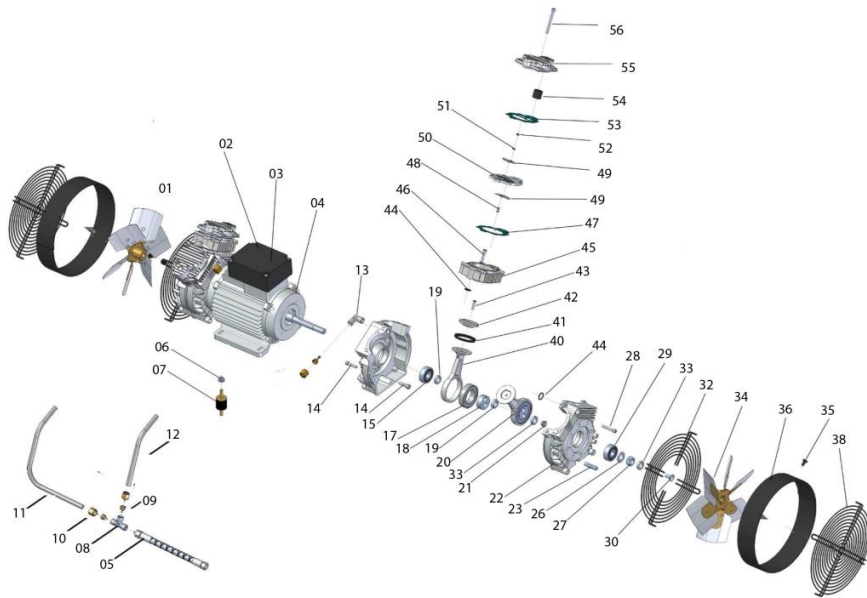

| Nr | Omschrijving | Bestelnr | Nr | Omschrijving | Bestelnr |
|----|-----------------------|----------|-----|----------------------|-------------|
| 1 | Ventilator | G/W-01 | 51 | Ring | G/SHC-32 |
| 2 | Kap | G/W-02 | 52 | Moer | G/SHC-31 |
| 3 | Condensator | G/SHC-16 | 53 | Koppakking | G/SHC-30 |
| 4 | Motor | G/WA-04 | 54 | Filter | G/SHC-28 |
| 5 | Persleiding | G/WA-05 | 55 | Cilinderkop | G/SHC-27 |
| 6 | Moer | G/SHC-04 | 56 | Bout | G/SHC-25 |
| 7 | Rubber | G/W-06 | | | |
| 8 | T-stuk | G/WA-08 | 71 | Verlengstuk | G/W-71 |
| 9 | Knelring | G/SHC-07 | 72 | Reduceerventiel | *5076-3 |
| 10 | Moer voor persleiding | G/SHC-06 | 73 | Dubbelnippel | *0008/315 |
| 11 | Persleiding | G/WA-11 | 74 | T-stuk | *0008/355-1 |
| 12 | Persleiding | G/WA-12 | 75 | Manometer | *5300-14 |
| 13 | Knie luchtuitlaat | G/SHC-34 | 76 | Stof/waterafscheider | *5070-1 |
| 14 | Bout | G/SHC-08 | 77 | Snelkoppeling | *0008/251 |
| 15 | Lager | G/SHC-11 | 79 | Beugel | G/W-79 |
| 17 | Lager | G/SHC-13 | 80 | Bout | G/W-80 |
| 18 | Lagerbus | G/SHC-14 | 81 | Moer | G/W-81 |
| 19 | Ring | G/SHC-15 | 82 | Blad | G/W-82 |
| 20 | Drijfstang compleet | G/SHC-43 | 83 | Mat | G/W-83 |
| 21 | Moer | G/W-27 | 84 | Schroef | G/W-84 |
| 22 | Pomphuis | G/SHC-18 | 85 | Terugslagklep | G/W-85 |
| 23 | Bout | G/SHC-21 | 86 | Knelring | G/W-86 |
| 26 | Ring | G/SHC-19 | 87 | Moer | G/W-87 |
| 27 | Moer | G/SHC-20 | 88 | Slang | G/W-88 |
| 28 | Bout | G/SHC-08 | 89 | Knie | *0008/347 |
| 29 | Lager | G/SHC-11 | 90 | Veiligheidsventiel | *5064-1 |
| 30 | Schroef | G/WA-30 | 91 | Dop | *0008/381 |
| 32 | Beschermkap | G/W-32 | 92 | Schakelaar | *5205 |
| 33 | Ring | G/WA-33 | 93 | Verlengstuk | G/W-93 |
| 34 | Ventilator | G/WA-34 | 94 | Slang | G/W-94 |
| 35 | Schroef | G/WA-35 | 95 | Knelkoppeling | *0008/410 |
| 36 | Beschermkap fan | G/W-36 | 96 | Aansluitsnoer | G/W-96 |
| 38 | Beschermkap fan | G/W-38 | 97 | Bout | G/W-97 |
| 40 | Drijfstang | G/SHC-42 | 98 | Ring | G/W-98 |
| 41 | Zuigerring | G/SHC-41 | 99 | Wiel | G/W-20045 |
| 42 | Zuiger | G/SHC-42 | 100 | Bus | G/W-100 |
| 43 | Schroef | G/SHC-45 | 101 | Moer | G/W-101 |
| 44 | O-ring | G/SHC-39 | 102 | Dop | G/W-102 |
| 45 | Cilinder | G/SHC-38 | 103 | Tank | G/W-103 |
| 46 | Bout | G/SHC-45 | 104 | Aftapkraan | *5061 |
| 47 | Pakking | G/SHC-37 | 105 | Voet | G/W-PGN |
| 48 | Bout | G/SHC-33 | 106 | Moer | G/W-106 |
| 49 | Klep | G/SHC-36 | | | |
| 50 | Kleppenplaat | G/SHC-35 | | | |